

Patient report

Bio-Rad DATE: 06/30/2019
D-10 TIME: 04:55 PM
S/N: #DJ4I016123 Software version: 4.20-2
Sample ID: 10596067
Injection date 06/30/2019 04:49 PM
Injection #: 25 Method: HbA1c
Rack #: --- Rack position: 3

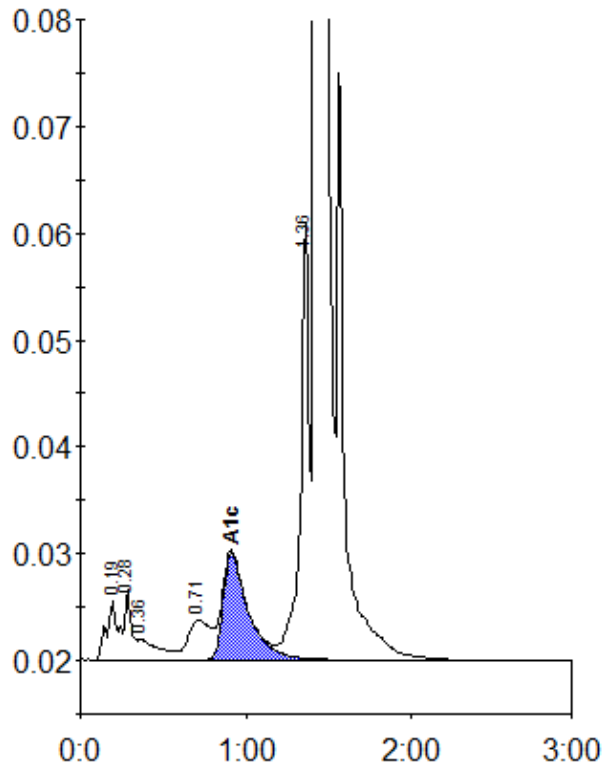

Peak table - ID: 10596067

| Peak | R.time | Height | Area | Area % |
|-------------|--------|---------|---------|--------|
| A1a | 0.19 | 5601 | 27278 | 1.0 |
| A1b | 0.28 | 6591 | 17858 | 0.7 |
| Unknown | 0.36 | 1944 | 17220 | 0.7 |
| LA1c/CHb-1 | 0.71 | 3702 | 34906 | 1.3 |
| A1c | 0.91 | 10016 | 105761 | 5.7 |
| P3 | 1.36 | 41032 | 147809 | 5.7 |
| A0 | 1.42 | 721318 | 2253775 | 86.5 |
| Total Area: | | 2604607 | | |

| | |
|----------------|-----|
| Concentration: | % |
| A1c | 5.7 |